been constructed in compliance with the D.O. approval (see aerial below and lakes labeled 3, 4 & 5). On June 23, 2009, the Land Development Code was amended by Ordinance 09-23 which changed the design standards for new excavation bank slopes from a ratio of four horizontal to one vertical to six horizontal to one vertical. The applicant proposes the following enhanced slope protection measures which will prevent erosion and scouring: enhanced littoral plantings by doubling the required amount in combination with installation of RollMax permanent turf reinforcement mat, RevetMax geotextile mat or approved equal. The proposed littoral planting plan is attached. Administrative deviations for lakes designed and approved by prior development orders have been previously requested and approved from the required six to one slope to allow a slope no steeper than four to one, consistent with the existing approvals and subject request. The alternative proposed is based on sound engineering practices and is no less consistent with the health, safety and welfare of abutting landowners and the general public than the standard from which the deviation is being requested.

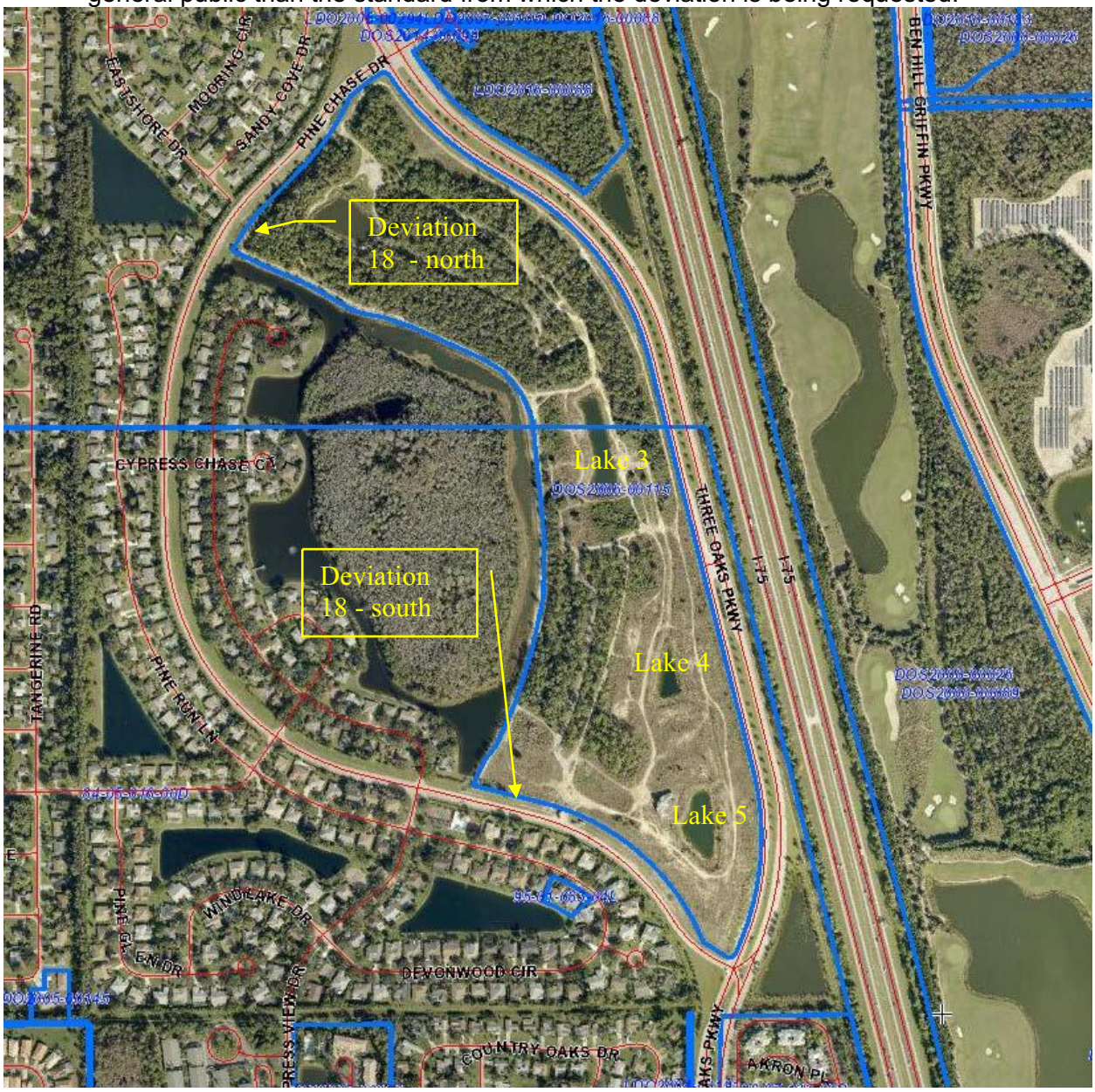


**DEVIATION 16:** A request for relief from the Lee County Land Development Code Section 10-418(2) planted littoral shelf criteria which requires 25 percent of the linear feet of the shoreline to be a planted littoral shelf to be designed to include a 20 foot wide littoral shelf extending